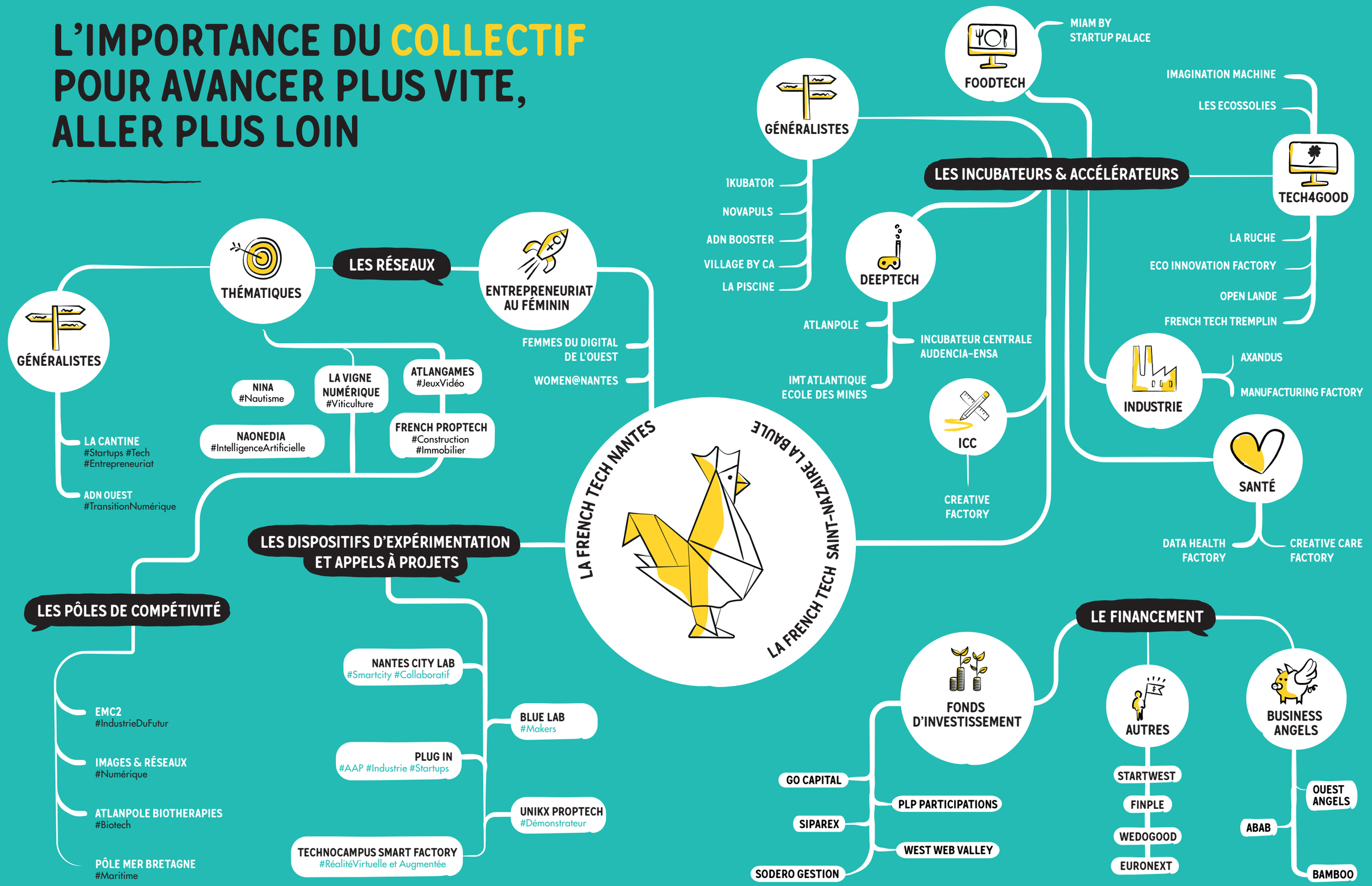L'IMPORTANCE DU COLLECTIF POUR AVANCER PLUS VITE, ALLER PLUS LOIN